



Lymington Challenge Event 2024

ROUND 4 - UKOPRA OFFSHORE CHAMPIONSHIP 2024

Saturday 21st September 2024

Bulletin No. 1

1. Course change – All classes

Full weather courses for all classes are now as follows:

Class 1 – Start Run + LAP A + LAP A = 90.6nm

Class 2 – Start Run + LAP A + LAP B = 75.2nm

Class 3 – Start Run + LAP B + LAP B = 59.8nm

	Mark	Name	Description	Leave To	DD MM.MMM		DD°MM'SS.S"		
					N	W	N	W	
Start Run - 1.6nm	Muster	South of 3B - MDL Marinas	Yellow Special Mark		50 44.360	001 23.799	50°44'21.6"	001°23'47.9"	
	Start Line	26 - Hamstead Ledge	Green Lateral Marker	Port	50 43.870	001 26.178	50°43'52.2"	001°26'10.7"	
LAP A - 44.5NM	Turn 2	20 - Sconce	North Cardinal	Port	50 42.530	001 31.429	50°42'45.5"	001°31'25.7"	
	Turn 3	1M - Warden	Green Lateral Marker	Starboard	50 41.479	001 33.549	50°41'28.7"	001°33'32.9"	
	Turn 4	1F - Needles Fairway	Safe Water Mark	Starboard	50 38.240	001 38.979	50°38'14.4"	001°38'58.7"	
	Turn 5	Special Purpose Buoy	Yellow Special Mark	Starboard	50 38.488	001 48.498	50°38'29.3"	001°48'28.9"	
	Turn 6	Special Purpose Buoy	Yellow Special Mark	Starboard	50 42.890	001 50.400	50°42'53.4"	001°50'24.0"	
	Turn 7	1E - Ledge Buoy	Yellow Special Mark	Port	50 41.500	001 41.599	50°41'30.0"	001°41'35.9"	
	Turn 8	1K - North Head	Green Lateral Marker	Starboard	50 42.690	001 35.519	50°42'41.4"	001°35'31.1"	
	Turn 9	Hurst Spit	Virtual Mark	Port	-	-	-	-	
	Turn 10	2T - Lymington Bank	Red Lateral Marker	Starboard	50 43.100	001 30.849	50°43'06.0"	001°30'50.9"	
	Turn 11	2X - Solent Bank	Red Lateral Marker	Port	50 44.230	001 27.369	50°44'13.8"	001°27'22.1"	
	Turn 12	3E - The Boss	Yellow Special Mark	Starboard	50 46.130	001 22.188	50°46'07.8"	001°22'11.3"	
	Turn 13	3H - East Lepe	Red Lateral Marker	Starboard	50 45.930	001 21.069	50°45'55.8"	001°21'04.1"	
		Lap Line / Finish Gate	26 - Hamstead Ledge	Green Lateral Marker	Starboard	50 43.870	001 26.178	50°43'52.2"	001°26'10.7"
LAP B - 29.1 NM	Turn 2	20 - Sconce	North Cardinal	Port	50 42.530	001 31.429	50°42'45.5"	001°31'25.7"	
	Turn 3	1M - Warden	Green Lateral Marker	Starboard	50 41.479	001 33.549	50°41'28.7"	001°33'32.9"	
	Turn 4	1F - Needles Fairway	Safe Water Mark	Starboard	50 38.240	001 38.979	50°38'14.4"	001°38'58.7"	
	Turn 8	1K - North Head	Green Lateral Marker	Starboard	50 42.690	001 35.519	50°42'41.4"	001°35'31.1"	
	Turn 9	Hurst Spit	Virtual Mark	Port	-	-	-	-	
	Turn 10	2T - Lymington Bank	Red Lateral Marker	Starboard	50 43.100	001 30.849	50°43'06.0"	001°30'50.9"	
	Turn 11	2X - Solent Bank	Red Lateral Marker	Port	50 44.230	001 27.369	50°44'13.8"	001°27'22.1"	
	Turn 12	3E - The Boss	Yellow Special Mark	Starboard	50 46.130	001 22.188	50°46'07.8"	001°22'11.3"	
	Turn 13	3H - East Lepe	Red Lateral Marker	Starboard	50 45.930	001 21.069	50°45'55.8"	001°21'04.1"	
		Lap Line / Finish Gate	26 - Hamstead Ledge	Green Lateral Marker	Starboard	50 43.870	001 26.178	50°43'52.2"	001°26'10.7"

NOTE: START RUN = 1.6NM

Immediately after the Start Run, Turn 2 - 26 - 'Hamstead Ledge' should be taken to Port. ONLY TAKE THIS MARK TO PORT ON THE START RUN, Afterpassing at the start, you should take always that this mark to Starboard as per above

Chartettes are for illustration only and should not be used as a navigation aid

FINISH: Gate formed between 26 - 'Hamstead Ledge' and the Committee Boat to the South of it.

COURSE OVERVIEW

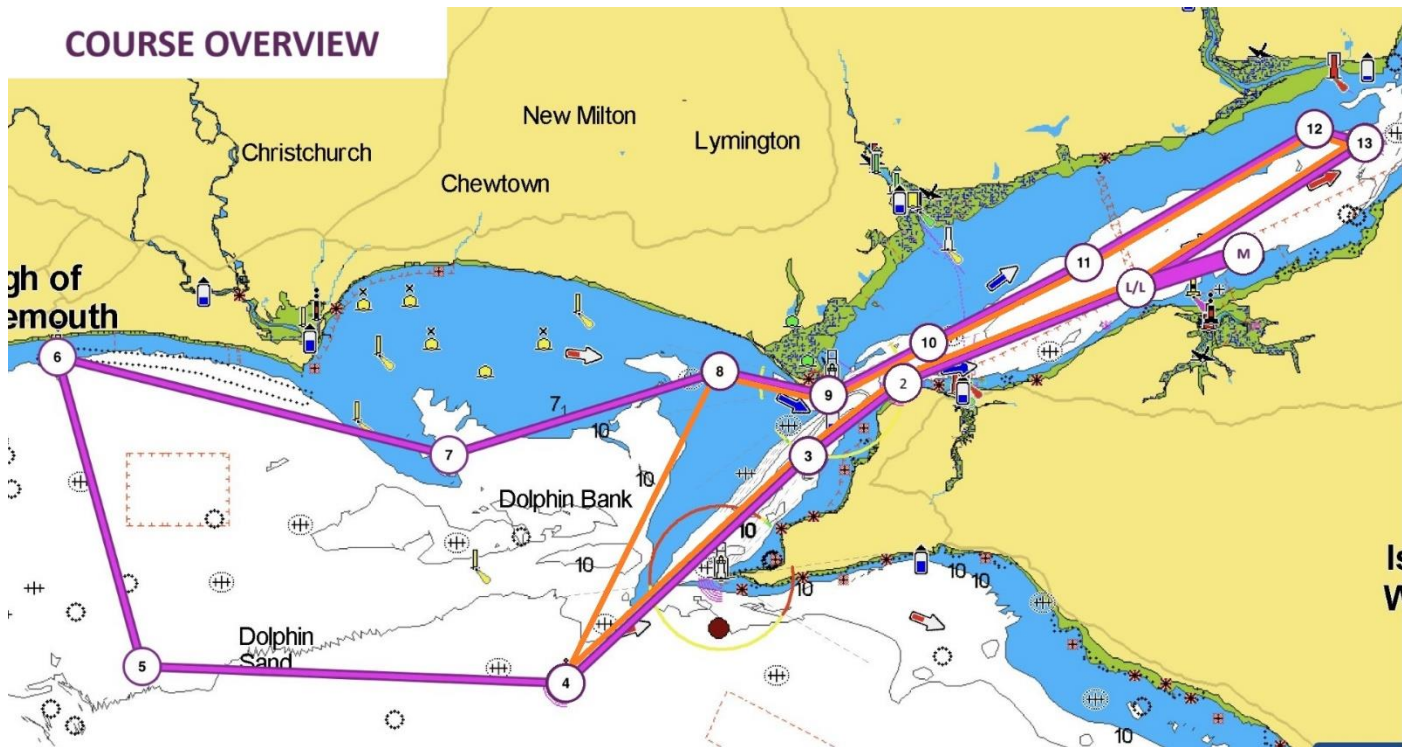

LAP A / B - EAST + START RUN

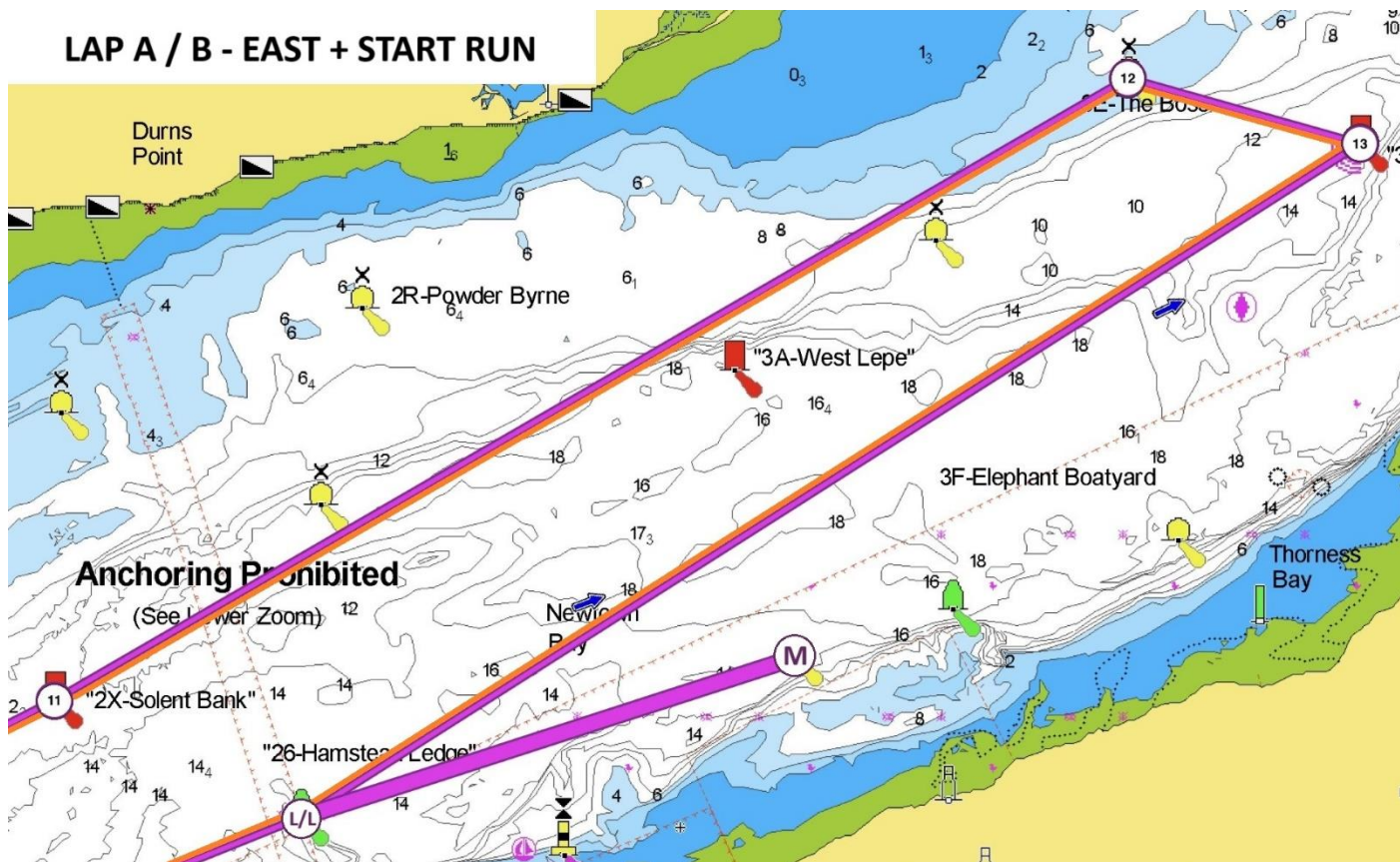

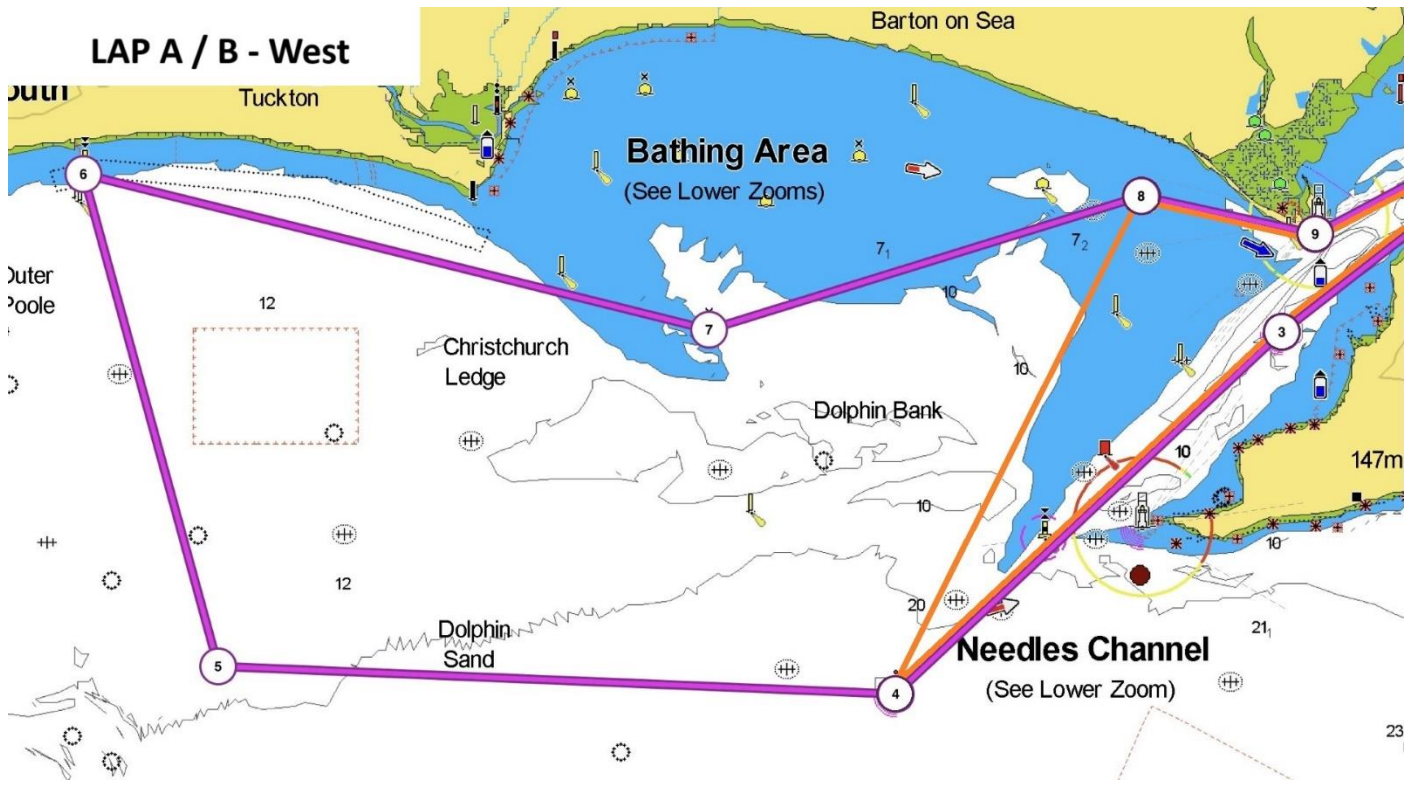

Peter Clarke
 UKOPRA OOD
 13/09/2024